

SONGS OF THE KETU CULT OF BAHIA (TRANSCRIPTIONS)

by

Dr. ALAN P. MERRIAM

The transcriptions printed here refer to the article by Dr. Alan P. Merriam on pages 53-67 of the previous edition of the Journal (No. 3). The Editor regrets that owing to a misunderstanding they were not printed together with the article at the time. Notes referring to the transcriptions will be found on page 67 of Journal Vol. I, No. 3.

Modal Structures

1. TETRA TYPE

TETRA RE 64A4

TETRA LA (3) 20B2

2. PENTA TYPE

PENTA DO 55A2

63A3

63A2

62B1

PENTA DO RE 47B1

PENTA RE 64A1

[2]B1

PENTA LA 18A1

19A1

45B2

PENTA MI 54A3

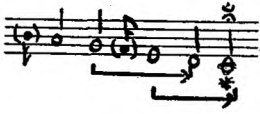

20A3

54A2

63A1

79B3

82A1

36A2

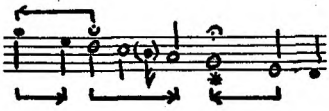

81A2

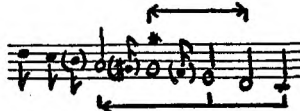

PENTA RE (u) 48B2

64A3

22B1

3. HEXA TYPE

HEXA SOL 27A1

HEXA RE 28A2

67A2

47A3

46A1

HEXA LA 36B2

20B2 : SHANGO : 8d : 132

Leader

Chorus

Gong
Drum I
Drum II

28A2 : OSHUN : 9d : 160

Leader

Chorus

Gong
Drum I
Drum II

67A2 : OMULU : LU : 136

Leader

Chorus

Gong
Drum I
Drum II

22B1 : YEMANJA : 2d : 140-168

Leader

Chorus

Gong
Drum I
Drum II

22B1 : YEMANJA : 2d : 140-168 (cont.)

36A2 : ENTRANCE OF YAWOS : AS IS : 128-140

Leader

Chorus

Gong
Drum I
Drum II

36A2 : ENTRANCE OF YAWOS : AS IS : 128-140 (cont.)

